

**Zone 6 -
SITE PLAN**

PLANT SCHEDULE

SYMBOL	BOTANICAL NAME	COMMON NAME	QTY
AR	RED BURNING SHED SAGE	RED SAGE	13
DP	DEER PINE	DEER PINE	4
LT	LARGE TOOTHED YEW	LARGE TOOTHED YEW	3
GR	GRASS	GRASS	5
LS	LEAFY STEM	LEAFY STEM	2
MS	MADONNA STELLATA	MADONNA STELLATA	5
SA	SAGE	SAGE	2
AZ	AZALEA	AZALEA	20
CH	CHRISTMAS TREE	CHRISTMAS TREE	70
DI	DIAPYCNON	DIAPYCNON	30
PI	PINE	PINE	18
PL	PLANT	PLANT	21
RY	RYEBRAND	RYEBRAND	30
X	AMERICAN BIRCH	AMERICAN BIRCH	24
Y	AMERICAN DOGWOOD	AMERICAN DOGWOOD	20
Z	ZELKOVIA	ZELKOVIA	18
VS	VIBURNUM	VIBURNUM	18
PER	PERENNIALS	PERENNIALS	15
HE	HERBACEOUS	HERBACEOUS	30
HO	HOODIA	HOODIA	30
IR	IRIDIACEAE	IRIDIACEAE	30
J	JASMINE	JASMINE	35

LEGEND

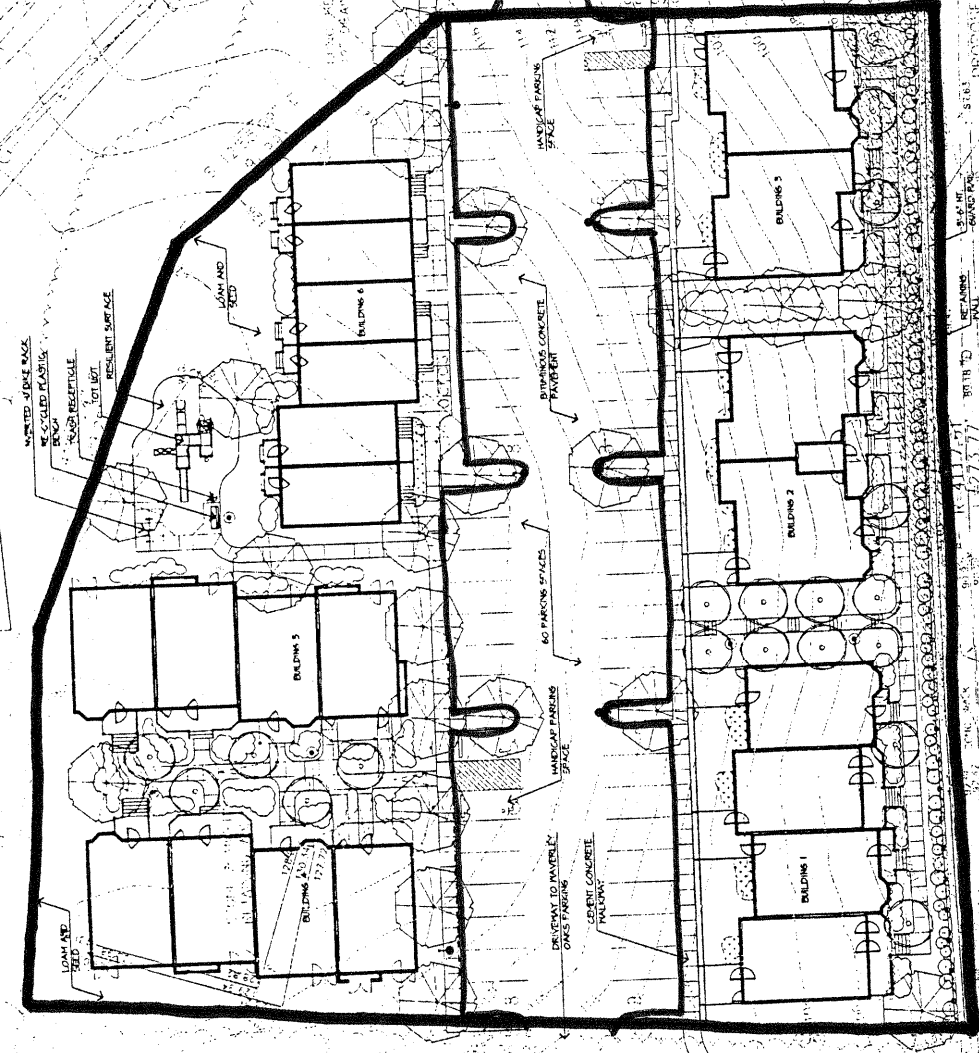

EXISTING SLOPE EASERMENT
SEE BOOK 5741 PAGE 55 PLAN 421 - PLAN 45

PROPOSED ZONE 5
DRAINAGE EASERMENT
PLAN No. 177 OF 2005
SHEET 2

ALL AREAS OF THE SITE THAT HAVE BEEN DISTURBED AND NOT OTHERWISE REVEALED SHALL BE LOANED TO DEPTH TOPSOIL.

PLANT SPECIES AS INDICATED IN THE PLANT LIST ARE SUGGESTIONS ONLY. FINAL SELECTION OF SPECIES DEPENDING ON AVAILABILITY. PLANT SIZE AND QUANTITY SHALL NOT CHANGE WITHOUT APPROVAL OF THE CONTRACTOR.

CONTRACTORS SHALL THOROUGHLY FAMILIARIZE THEMSELVES WITH ALL CONSTRUCTION DOCUMENTS, SPECIFICATIONS, AND DRAWINGS PRIOR TO CONSTRUCTION.

ANY DISCREPANCIES BETWEEN DRAWINGS, SPECIFICATIONS, AND SITE CONDITIONS SHALL BE REPORTED IMMEDIATELY TO THE ARCHITECT FOR CLARIFICATION AND RESOLUTION PRIOR TO BEGGINING CONSTRUCTION.

ALL WORK CONDUCTED WITHIN PUBLIC RIGHT-OF-WAY SHALL CONFORM TO THE REQUIREMENTS AND SPECS OF THE MASSACHUSETTS HIGHWAY DEPARTMENT.

SEE ARCHITECTURAL DRAWINGS FOR EXACT BUILDING DIMENSIONS AND ALL DETAILS CONTAINED THEREIN.

ENTRANCE LIGHT FIXTURES SHALL BE PER THE MASSACHUSETTS ARCHITECTURAL ACCESS BOARD (AAB) AND ACCESSIBILITY GUIDELINES, WHICHEVER IS MORE STRINGENT.

THE FOLLOWING LIGHT FIXTURES SHALL BE USED UNLESS OTHERWISE NOTED ON THE PLAN:
ALL DIMENSIONS ARE TO FACE OF GRID AT NOTING.
ALL DIMENSIONS ARE TO CENTER OF PLANT UNLESS OTHERWISE NOTED ON THE PLAN.

- EXISTING CONDITIONS INFORMATION IS RETRANSMITTED FROM THE SURVEY PREPARED BY DESIGN CONSULTANTS INC. OF SOVEREIGNTY, PA. DATED 8/2005.
- THE LOCATIONS OF UNDERGROUND UTILITIES SHOWN ARE BASED ON THE SURVEY REFERENCED ABOVE. THE CONTRACTOR SHALL CONTACT MASS GAS AND WATER TO CONFIRM THE LOCATION OF ALL UTILITIES PRIOR TO CONSTRUCTION. THE CONTRACTOR SHALL BE RESPONSIBLE FOR OBTAINING ALL NECESSARY PERMITS AND APPROVALS FROM THE LOCAL AND STATE AUTHORITIES. ANY DAMAGE TO UTILITIES SHALL BE REPAIRED BY THE CONTRACTOR.
- CONTRACTOR SHALL MAINTAIN POSITIVE DRAINAGE AWAY FROM ALL BUILDING FOUNDATIONS, STRUCTURES AND PLANTING BEDS.
- CONTRACTOR SHALL MAINTAIN POSITIVE DRAINAGE AWAY FROM ALL BUILDING FOUNDATIONS, STRUCTURES AND PLANTING BEDS.
- MAINTAIN SLOPE WITHIN DISTURBED AREAS SHALL NOT EXCEED 3:1 UNLESS OTHERWISE NOTED.
- THE LANDSCAPE CONTRACTOR SHALL SUPPLY ALL PLANT MATERIALS IN QUANTITIES SUFFICIENT TO COMPLETE ALL PLANTINGS SHOWN ON THIS DRAWING.
- ALL MATERIALS SHALL CONFORM TO THE SPECIFICATIONS ESTABLISHED BY THE AMERICAN HURDLEY AND LANDSCAPE ASSOCIATION.
- ALL PLANTS SHALL BEAR THE SAME RELATIONSHIP TO FINISH GRADE AS TO ORIGINAL GRADES BEFORE DISTURBANCE.
- ALL PLANTS TO BE BALLED IN BURLAP OR CONTAINERIZED.
- SEED FOR PLANTED AREAS TO BE LAID THE SAME, PARTIALLY DECOMPOSED, DARK BROWN IN COLOR AND FREE OF MOOD CHIPS, TRUNKER THAN 1/4" DIA.

14. ALL AREAS OF THE SITE THAT HAVE BEEN DISTURBED AND NOT OTHERWISE REVEALED SHALL BE LOANED TO DEPTH TOPSOIL.
15. PLANT SPECIES AS INDICATED IN THE PLANT LIST ARE SUGGESTIONS ONLY. FINAL SELECTION OF SPECIES DEPENDING ON AVAILABILITY. PLANT SIZE AND QUANTITY SHALL NOT CHANGE WITHOUT APPROVAL OF THE CONTRACTOR.
16. CONTRACTORS SHALL THOROUGHLY FAMILIARIZE THEMSELVES WITH ALL CONSTRUCTION DOCUMENTS, SPECIFICATIONS, AND DRAWINGS PRIOR TO CONSTRUCTION.
17. ANY DISCREPANCIES BETWEEN DRAWINGS, SPECIFICATIONS, AND SITE CONDITIONS SHALL BE REPORTED IMMEDIATELY TO THE ARCHITECT FOR CLARIFICATION AND RESOLUTION PRIOR TO BEGGINING CONSTRUCTION.
18. ALL WORK CONDUCTED WITHIN PUBLIC RIGHT-OF-WAY SHALL CONFORM TO THE REQUIREMENTS AND SPECS OF THE MASSACHUSETTS HIGHWAY DEPARTMENT.
19. SEE ARCHITECTURAL DRAWINGS FOR EXACT BUILDING DIMENSIONS AND ALL DETAILS CONTAINED THEREIN.
20. ENTRANCE LIGHT FIXTURES SHALL BE PER THE MASSACHUSETTS ARCHITECTURAL ACCESS BOARD (AAB) AND ACCESSIBILITY GUIDELINES, WHICHEVER IS MORE STRINGENT.
21. THE FOLLOWING LIGHT FIXTURES SHALL BE USED UNLESS OTHERWISE NOTED ON THE PLAN:
ALL DIMENSIONS ARE TO FACE OF GRID AT NOTING.
ALL DIMENSIONS ARE TO CENTER OF PLANT UNLESS OTHERWISE NOTED ON THE PLAN.

GENERAL NOTES